

FIRE REFUGE FLOOR
(LEV. +183300)

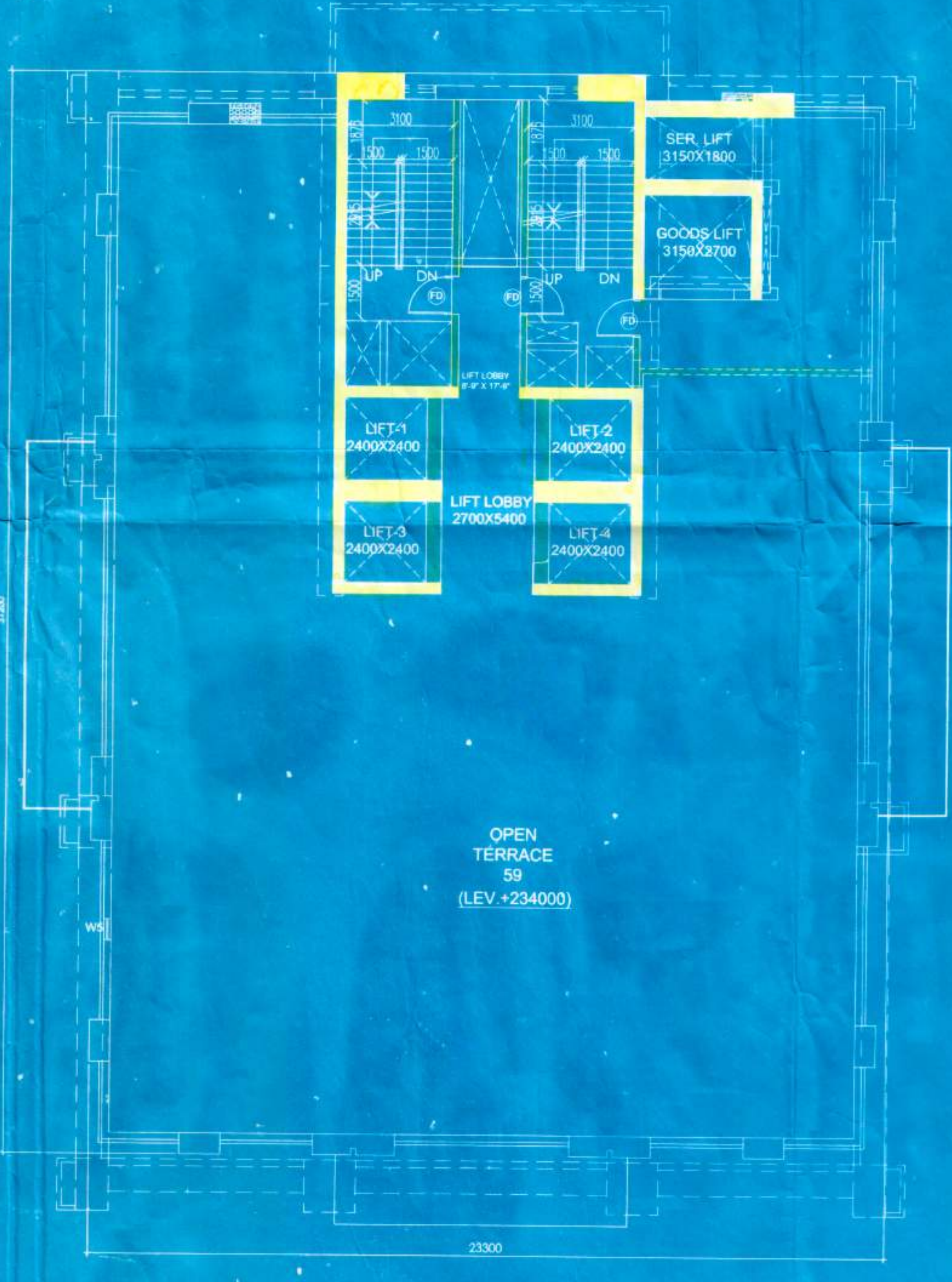

ROOF PLAN

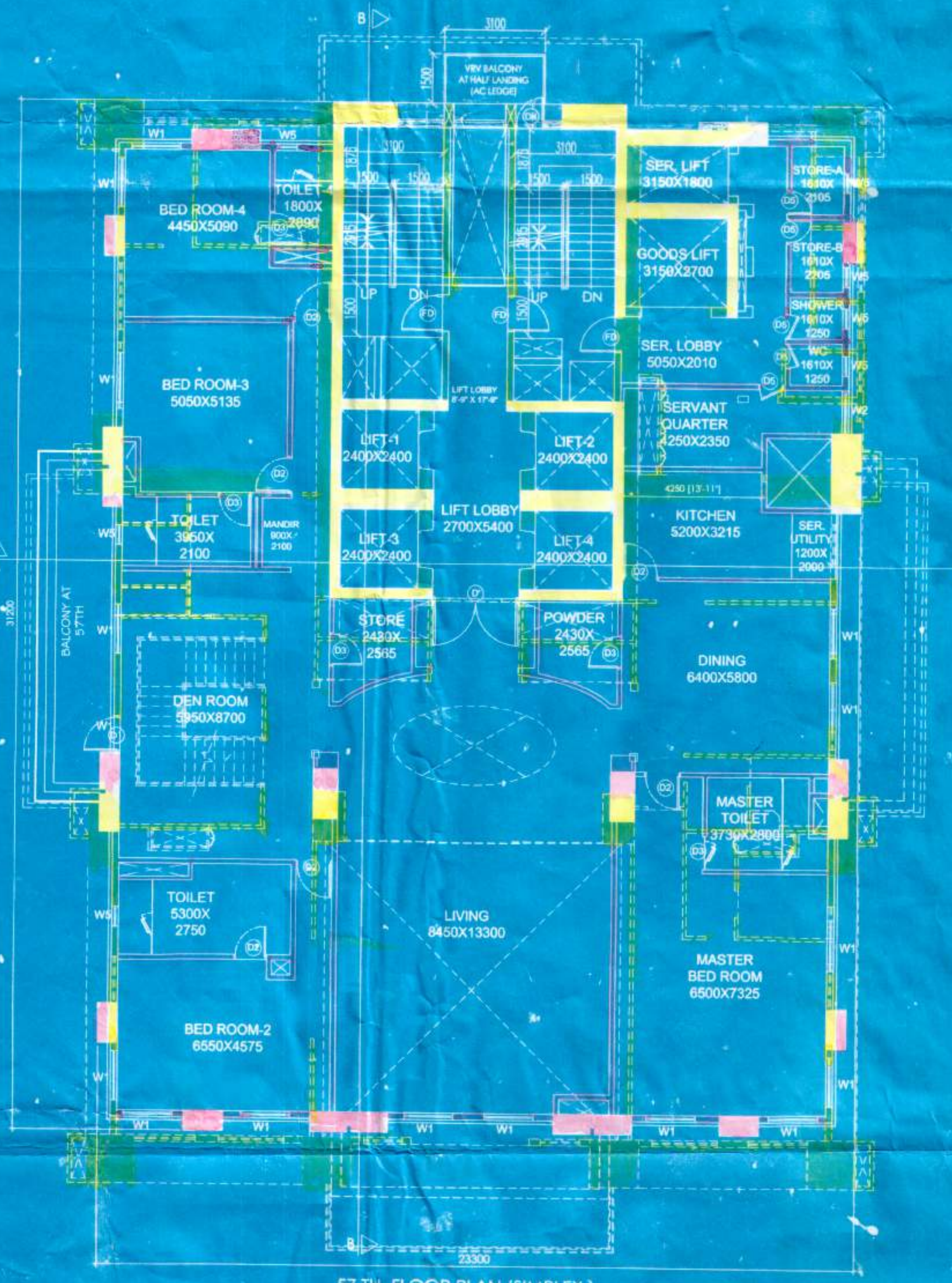

57 TH. FLOOR PLAN (SIMPLEX)

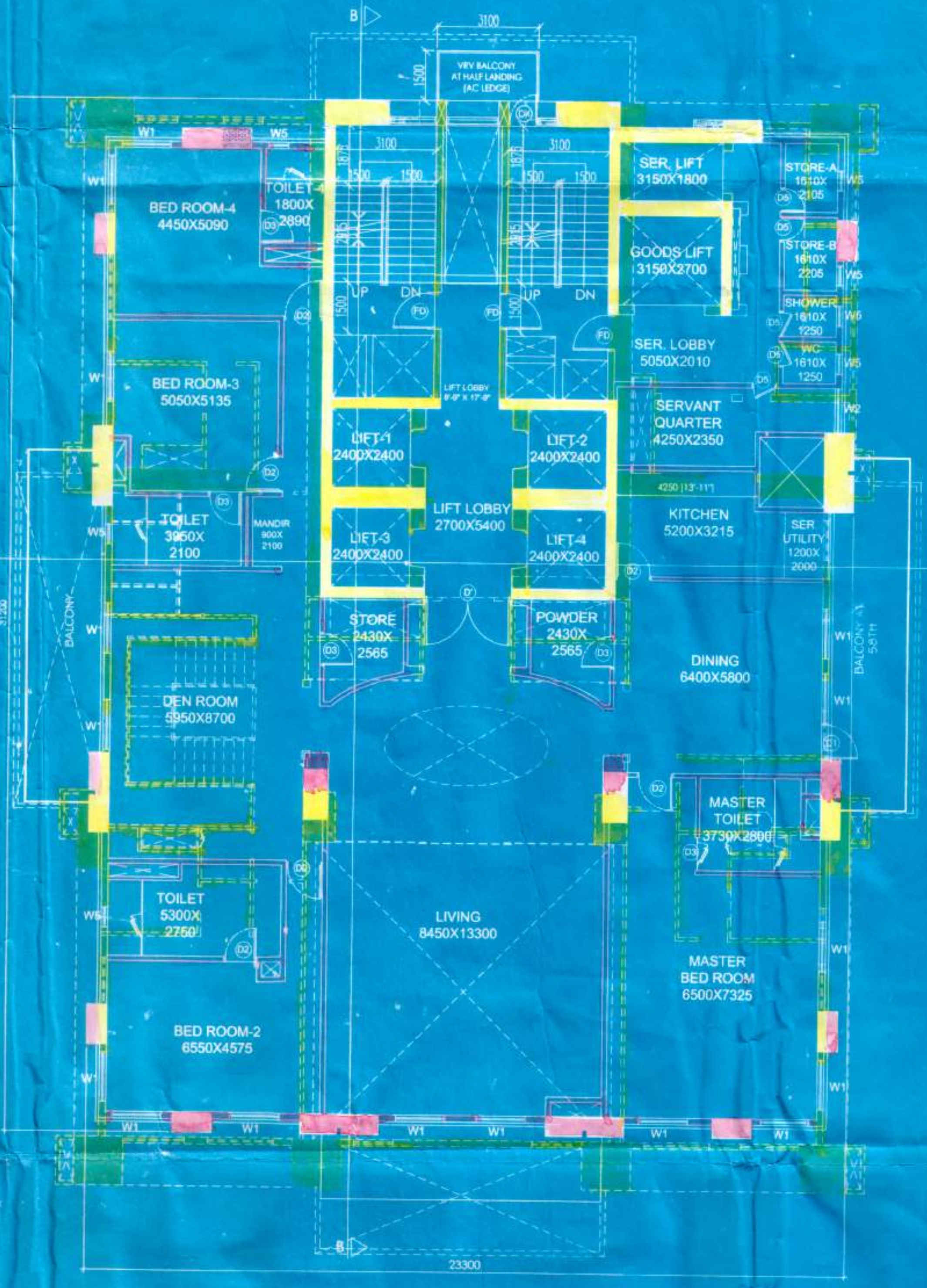

58 TH. FLOOR PLAN (SIMPLEX)

SPECIFICATIONS:

Sl. No.	Particulars	Quantity	Unit	Remarks
1
2
3
4
5
6
7
8
9
10

I HEREBY CERTIFY THAT THE DESIGN OF BUILDING ON PREMISES FOR CHOWRINGHEE ROAD, KOLKATA, INDIA IS UNDER THE SUPERVISION AND CONTROL OF THE ARCHITECT AND ENGINEER. I AM RESPONSIBLE FOR THE DESIGN AND CONSTRUCTION OF THE BUILDING AND I AM NOT RESPONSIBLE FOR THE DESIGN AND CONSTRUCTION OF THE BUILDING IN ANY OTHER COUNTRY.

Sumita Deo
M.C.E., M.I.E.C.E.
2002/14

SEAL OF ARCHITECTURAL ENGINEER

I HEREBY CERTIFY THAT I HAVE REVIEWED THE STRUCTURAL ANALYSIS FOR PREMISES AND, CHOWRINGHEE ROAD, KOLKATA, INDIA, AND THAT THE PROPOSED CHANGES IN STRUCTURE ARE SAFE AND STABLE.

Ujjwal Saha
M.C.E., M.I.E.C.E.
2002/14

SEAL OF STRUCTURAL ENGINEER

WE SOLEMNLY UNDERTAKE WITH FULL RESPONSIBILITY THAT: (1) WE SHALL DESIGN ARCHITECT'S AND ENGINEER'S CONSTRUCTION (2) WE SHALL FOLLOW THE ARCHITECT'S AND ENGINEER'S DESIGN AND CONSTRUCTION OF THE BUILDING FOR PERFORMING (3) WE SHALL MAINTAIN THE STRUCTURE OF THE BUILDING IN SUCH A MANNER AS TO ENSURE THE SAFETY AND STABILITY OF THE BUILDING. ALL POSSIBLE RISKS INCLUDING THE RISK OF COLLAPSE OF THE BUILDING AND THE RISK OF INJURY AND DAMAGE TO THE BUILDING SHALL BE UNDER THE GUIDANCE OF ARCHITECT'S AND ENGINEER'S DESIGN.

Sudhir Kumar Basu
SUDHIR KUMAR BASU
Registered Architect
Reg. No. GA2784376

SEAL OF ARCHITECT

I HEREBY CERTIFY THAT THE DESIGN OF BUILDING ON PREMISES FOR CHOWRINGHEE ROAD, KOLKATA, INDIA IS UNDER THE SUPERVISION AND CONTROL OF THE ARCHITECT AND ENGINEER. I AM RESPONSIBLE FOR THE DESIGN AND CONSTRUCTION OF THE BUILDING AND I AM NOT RESPONSIBLE FOR THE DESIGN AND CONSTRUCTION OF THE BUILDING IN ANY OTHER COUNTRY.

Sudhir Kumar Basu
SUDHIR KUMAR BASU
Registered Architect
Reg. No. GA2784376

SEAL OF ARCHITECT

PROJECT:
REVISED PLAN (UR 20 & 21) OF A.M.C. BUILDING RULES 200 FOR 65-80 STORED RESIDENTIAL TOWER OF BT-45(A & B) AND BARCHI STATION MFCP WITH CLUB BUILDING OF BT-153, M.AT. REG. NO. 038 CHOWRINGHEE ROAD, KOLKATA-700071, WARD-63, HOBBY/CB-VII.

THIS PROJECT'S BUILDING PERMIT NO. 2013/2014, DATED 04.12.2013, IS REVOKED BY THE GOVT. OF WEST BENGAL, GOVT. ORDER NO. 14/2017, DATED 15/12/17.

PRINCIPAL STRUCTURAL ENGINEER:
M CONSULTANTS LLP
201, BANGALORE ROAD, KOLKATA-700017, WEST BENGAL, INDIA
ARCHITECT: HAFEZ CONTRACTOR
AND
Sudhir Kumar Basu

ASSOCIATE STRUCTURAL ENGINEER:
M CONSULTANTS LLP
201, BANGALORE ROAD, KOLKATA-700017, WEST BENGAL, INDIA

ARCHITECTURAL:
M CONSULTANTS LLP
201, BANGALORE ROAD, KOLKATA-700017, WEST BENGAL, INDIA